

CONTRA COSTA **WA6HAM** REPEATER ASSOCIATION

WEB SITE [HTTP://CCRA.US/](http://ccra.us/)

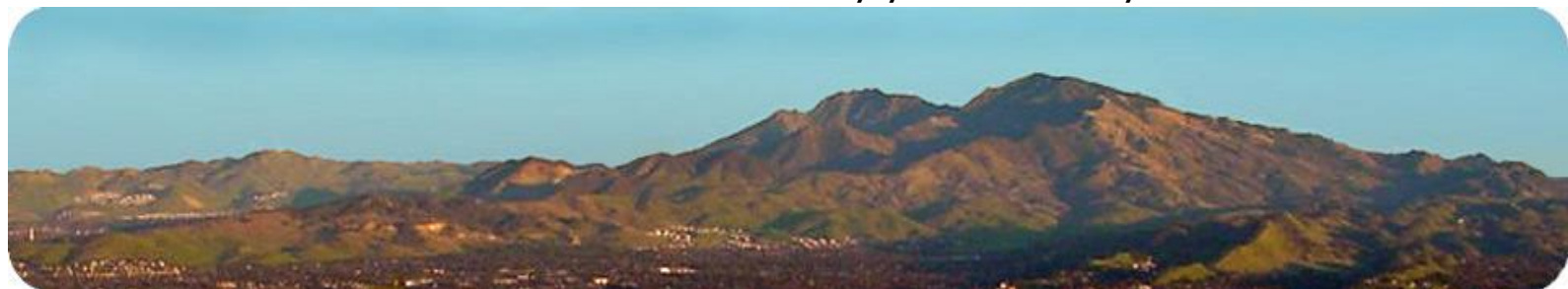

Please join us
for our
WA6HAM
Repeater Net:

- Monday Nights
- 7:35 PM
- Frequencies:
147.735
145.41
145.49
PL 107.2 Hz
- In person events
schedule indi-
cated on net

How do I be- come a Member of CCRA?

Please indicate your desire to become a member (or an associate member if out of the area) of CCRA by contacting us via our web site or email address and you will be contacted by our committee chair.

EMAIL:
ccrasysop@gmail.com

COVERAGE MAP OF THE WA6HAM VHF REPEATER

The CCRA's 3 VHF repeater coverage when combined, provides for a wide area coverage repeater system.

The system covers the San Francisco, Oakland and San Jose area as well as the Sacramento - San Joaquin Valley's of northern California.

Did you know?

- The CCRA was started in 1977 by 4 teenage boys.
- Our 3 VHF repeaters are on Bald Mountain in Oakland, Kregor Peak in East County and Highland Peak which is South of Mt. Diablo.

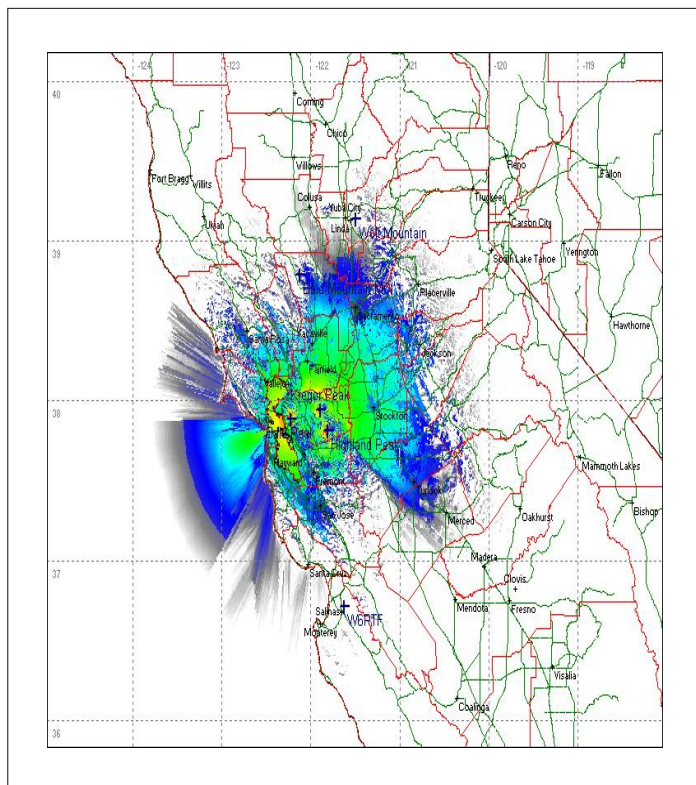

May 2010 Update: CCRA MEMBERS HAVE RE-UNITED and are seeking new members!

PUBLIC COMMUNICATIONS SERVICE IS OUR MISSION

Since 1977 the Contra Costa Repeater Association has provided repeater service for Public Service Communications throughout Contra Costa County.

To utilize the repeaters for your public service event please pre-schedule the event by emailing:

ccrasysop@gmail.com

Please provide the

name of the event, the date and period of time the repeater will be needed.

We will endeavor to work with you to make your event a success.